

NOTES

METAL SHEET ROOFING TO COMPLY WITH PART 3.5.1.3 OF THE BCA WHEREVER POSSIBLE HAVE THE SHEETS LAID SO THAT THE SIDE LAP IS FACING AWAY FROM PREVAILING WEATHER.
DOUBLE SIDED ALUMINIUM FOIL SARKING ON GALVANIZED BIRD WIRE (OR SIMILAR) AS REQUIRED. SARKING SHALL BE CONTINUOUS OVER HBS AND RIDGES AND DRESSED OVER AND INTO EAVES. GUTTERS AND VALLEYS. SHEETS MUST BE LAID WHEREVER POSSIBLE USING COMPLETE LENGTHS FROM RIDGES TO EAVES.
SHEET METAL ROOF FLASHINGS, CAPPINGS AND FLASHINGS OR PENETRATIONS ARE TO COMPLY WITH PART 3.5.1.3(i) AND (h) OF THE BCA. ALL UPVC DOWNPIPES TO BE JOINTED WITH APPROVED SOLVANT AND PRIMER. REFER TO ENGINEERS DETAILS FOR ROOF FRAMING.

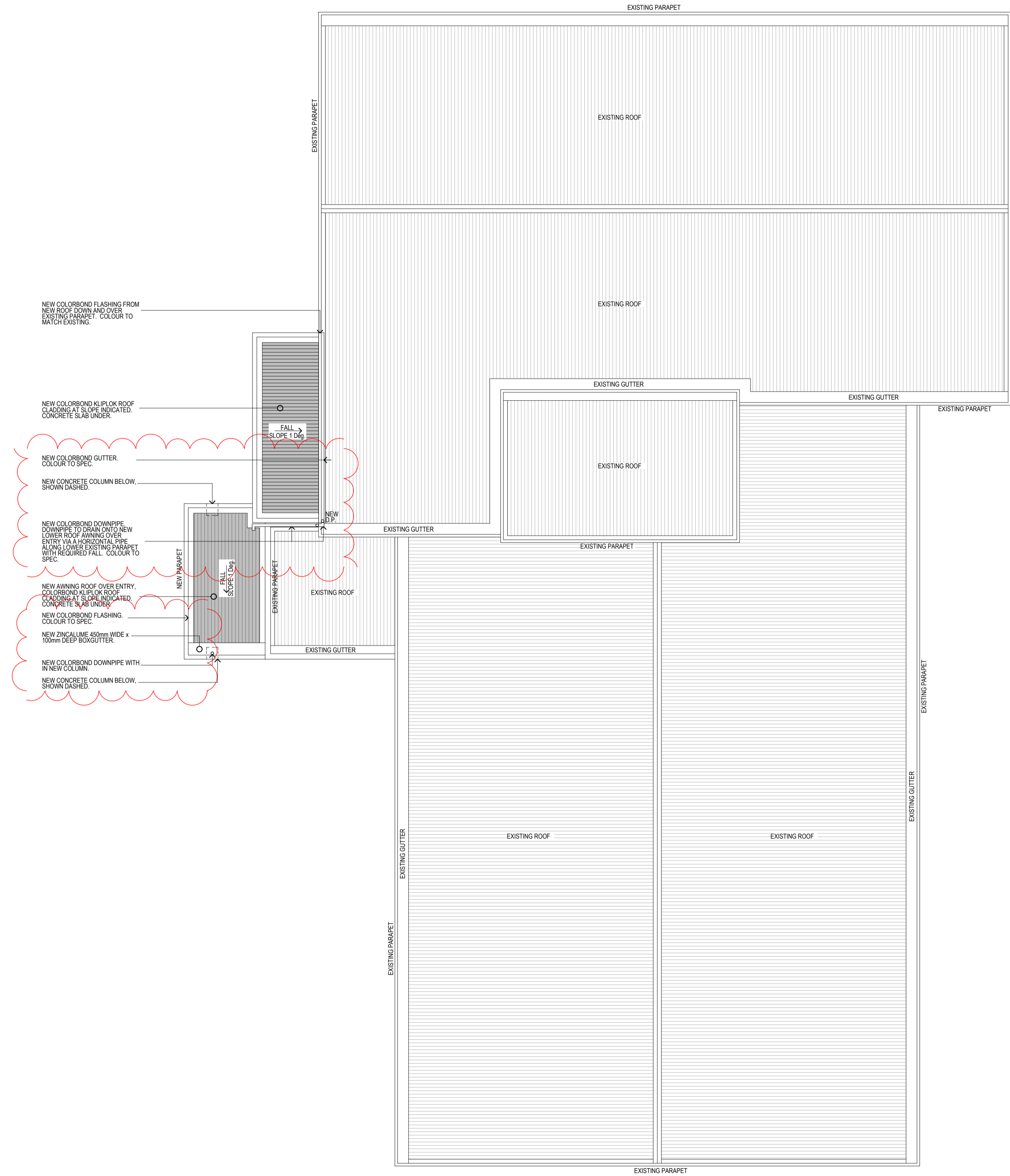

ROOF PLAN
SCALE 1:100
Project North

Revision	Date	Description	By	For
C4	17-06-11	AMENDMENTS AS CLOUSED	JB	JM
C3	06-05-11	AMENDMENTS AS CLOUSED	JB	JM
C2	05-04-11	AMENDMENTS AS CLOUSED	JB	JM
C1	29-03-11	BUILD FOR CONSTRUCTION	JB	JM

ARTAS ARCHITECTS
ARCHITECTURE
PLANNING
INTERIORS
Sydney
Suite 402
410 Elizabeth Street
Surry Hills NSW 2010
T 02 9211 9669
F 02 9211 9665
Internet
www.artas.com.au
e-mail
sydney@artas.com.au

NSW GOVERNMENT Land & Property Management Authority
State Property Authority

UGL Services

Project Title
GREY & FERGUSON STREETS, GLENN INNES

Drawing Title
ROOF PLAN

Plot Date	Approved	Drawn	Scale
17/06/2011	JM	JB	N/A

Project Number: **102050** Drawing Number: **A1900/C4** Sheet Number: **N/A**

CONSTRUCTION
Use figured dimensions in preference to scaled dimensions. All dimensions to be verified on site.
COPYRIGHT These drawings and designs and the copyright there of are the property of Artas Architects and must not be used, retained or copied without the written permission of Artas Architects. (a.b.n. 35 650 405 963)